

REVISED SURVEY

CERTIFICATE OF SURVEY

I hereby certify that I have surveyed and mapped the attached described parcel(s) of land, that the error of closure of the unadjusted field observations is 1 part in 5000+ and that said survey is in full compliance with Section No. 3, Act No. 132, P.A. 1970.

HURON STREET (HWY M-90)

Proposed Road
 Completed Road
 Sold/Pending Lots
 Commercial Use Lots
 Available Lots:

Lots 13,14,16,17
 Lots 19,20,21, 23



SCALE 1" = 300'

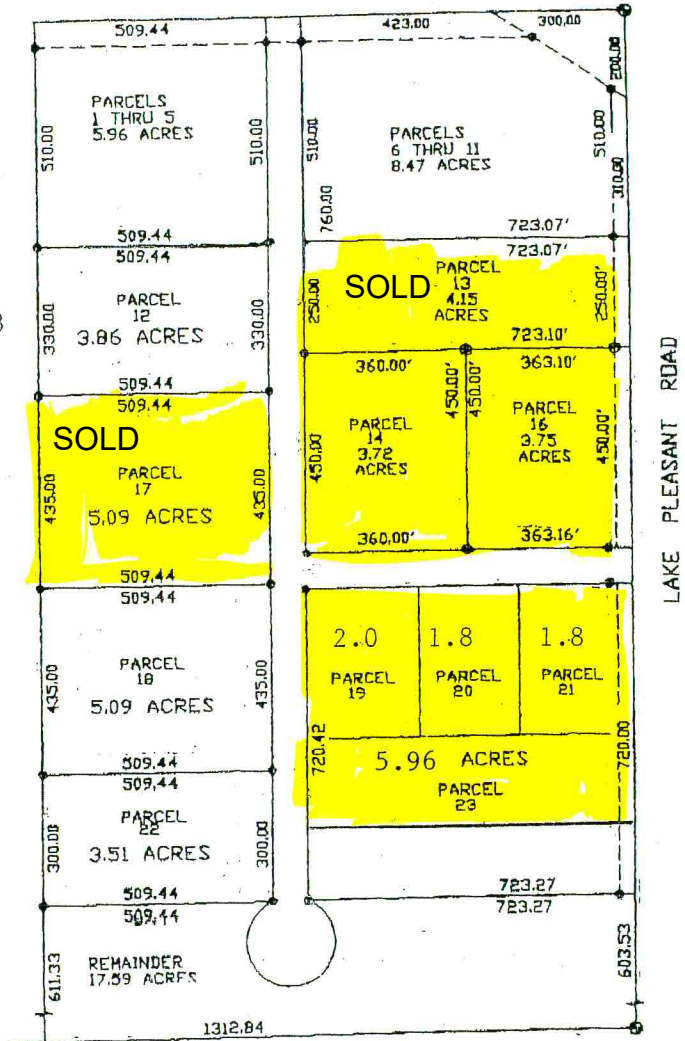

Earle Gravlin
 EARLE GRAVLIN L.S. #23510

GRAVLIN LAND SURVEY, INC.
 P.O. BOX 247

